

4 3 2 1

If SI box does not 'beep' punch in these boxes.

Duration: 3 Hours.

Scale: ~1:25,000  
~1cm = 250m

Map prepared and printed by: Jens Strain

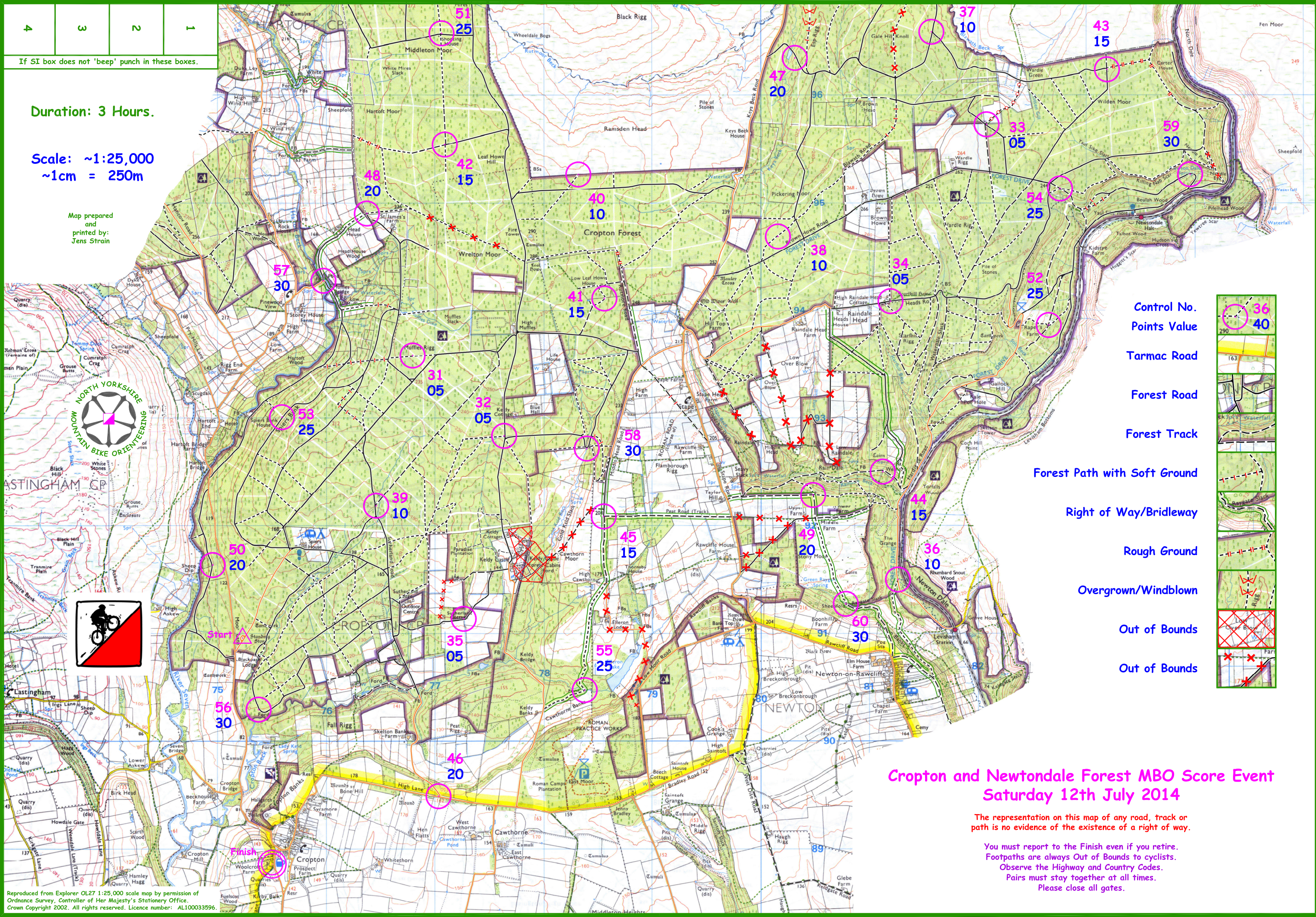

Control No.  
Points Value

Tarmac Road

Forest Road

Forest Track

Forest Path with Soft Ground

Right of Way/Bridleway

Rough Ground

Overgrown/Windblown

Out of Bounds

Out of Bounds



### Cropton and Newtondale Forest MBO Score Event Saturday 12th July 2014

The representation on this map of any road, track or path is no evidence of the existence of a right of way.

You must report to the Finish even if you retire.  
Footpaths are always Out of Bounds to cyclists.  
Observe the Highway and Country Codes.  
Pairs must stay together at all times.  
Please close all gates.

Reproduced from Explorer OL27 1:25,000 scale map by permission of Ordnance Survey, Controller of Her Majesty's Stationery Office. Crown Copyright 2002. All rights reserved. Licence number: AL100033596.