

Rosedale & Farndale MBO Score Event

Sunday 13th July 2014

The representation on this map of any road, track or path is no evidence of the existence of a right of way.

You must report to the Finish even if you retire.
Footpaths are always Out of Bounds to cyclists.
Observe the Highway and Country Codes.
Pairs must stay together at all times.
Please close all gates.

Scale: ~1:50,000
~1cm = 500m

Duration: 4 Hours.

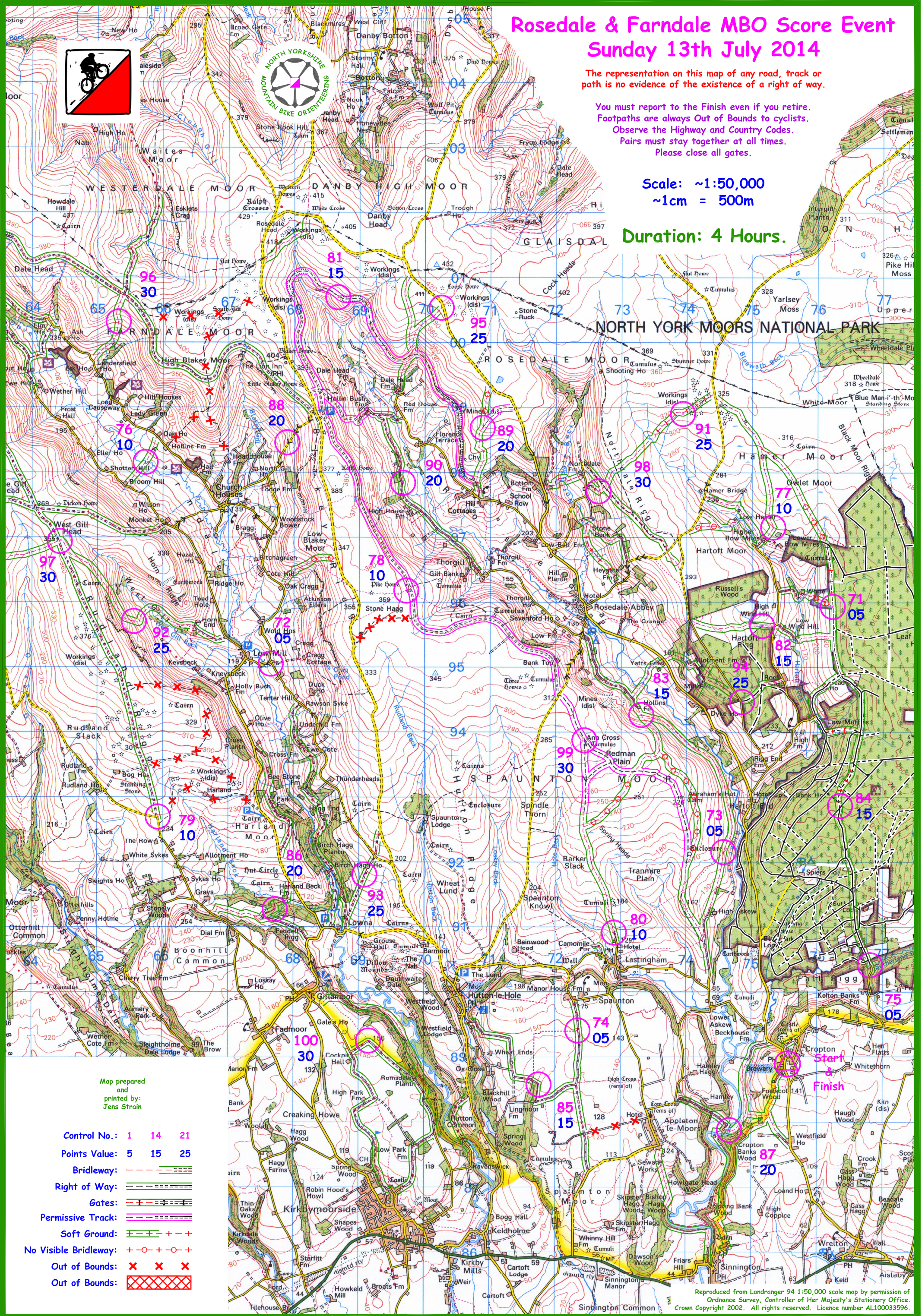

Map prepared and printed by: Jens Strain

- Control No.: 1 14 21
- Points Value: 5 15 25
- Bridleway:
- Right of Way:
- Gates:
- Permissive Track:
- Soft Ground:
- No Visible Bridleway:
- Out of Bounds:
- Out of Bounds: